

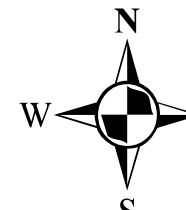



AS BUILT		<b>Customer Name</b>				
DATE		This PDF was created on 4/25/17, By Paul Sookdeo Elec. Eng. Tech IV				
DATE						
LOCATES: YES	1" = 173'		1805 NE 30 AVE Ocala, FL 34470 P/E: (352) 351-6620 F/X: (352) 401-6961	Pjt #Project Number W/O#Order Number FO#: Field Order ID	CKT:First Feeder ID ENG: Psookdeo DATE: 4/25/2017	Location Address





AS BUILT	 W N E S	<b>Customer Name</b>			
DATE		This PDF was created on 4/25/17 by Paul Sookdeo, Elec. Eng. Tech IV			
DATE	 Find your place	1805 NE 10 AVE OCALA, FL 34476 PH: (352) 351-6624 FX: (352) 401-6961	Proj #/Project Number W#W/Order Number FO #/Field Order ID	CKT/First Feeder ID ENG: PSookdeo DATE: 4/25/2017	Location Address
LOCATES: YES		1" = 173'			





AS BUILT		<b>Customer Name</b>		
DATE		Design Description		
DATE	1" = 173'	This PDF was created on 4/25/17 by Paul Sookdeo, Elec. Eng. Tech. IV		
LOCATES: YES			Proj #Project Number CKT:First Feeder ID Location Address	W#W Order Number ENG: PSookdeo



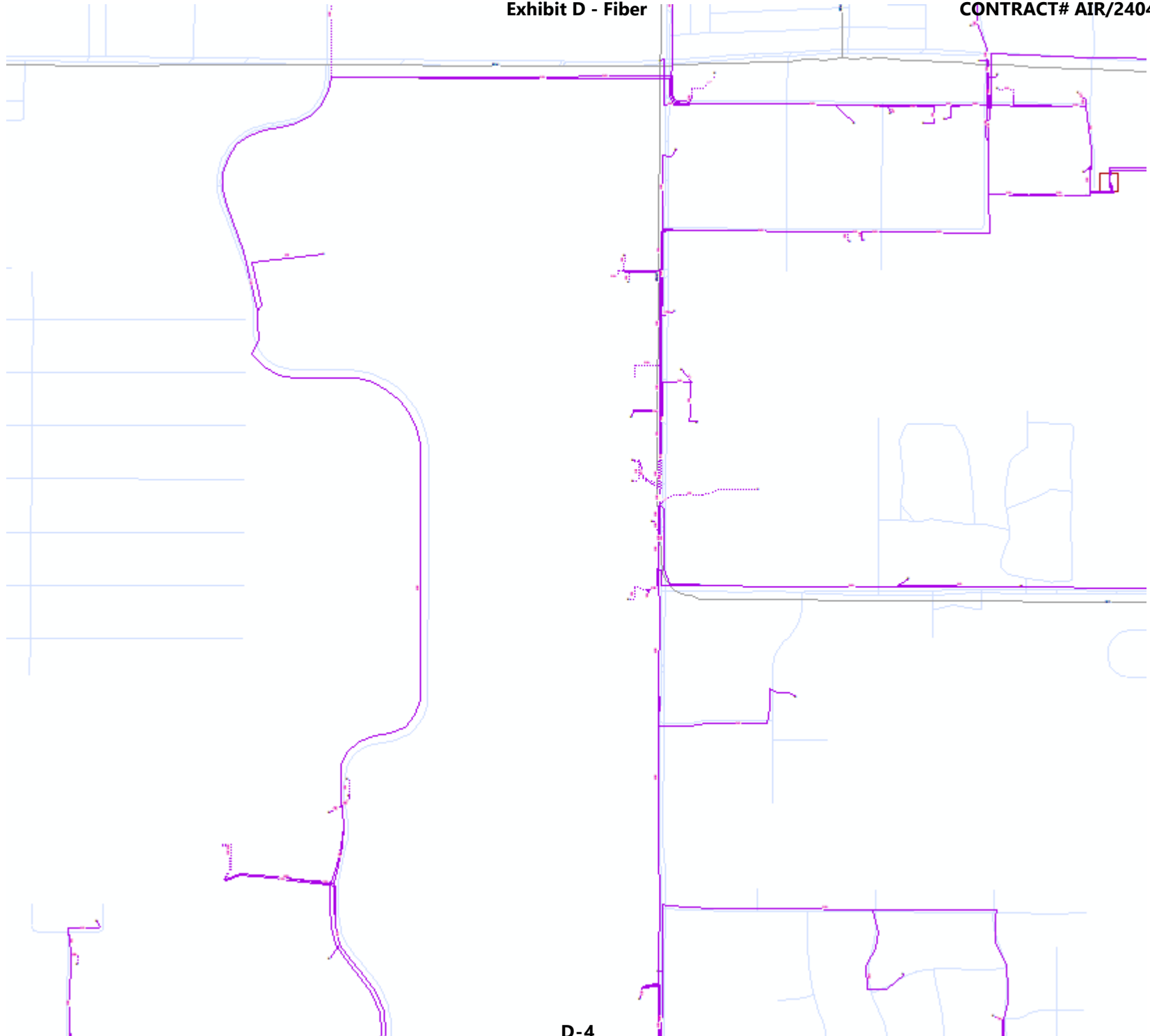



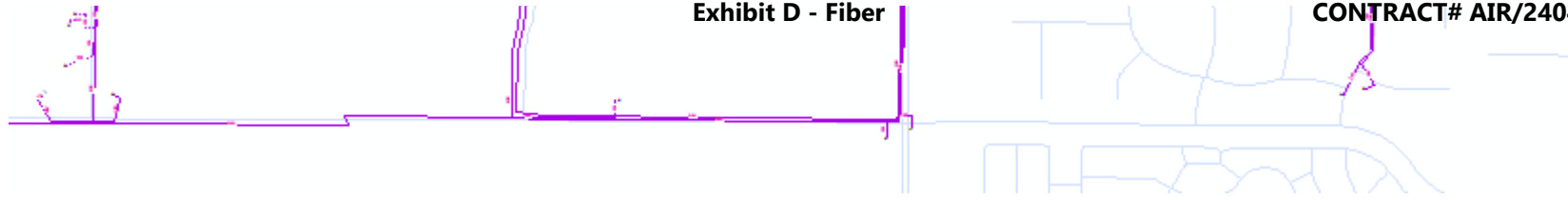



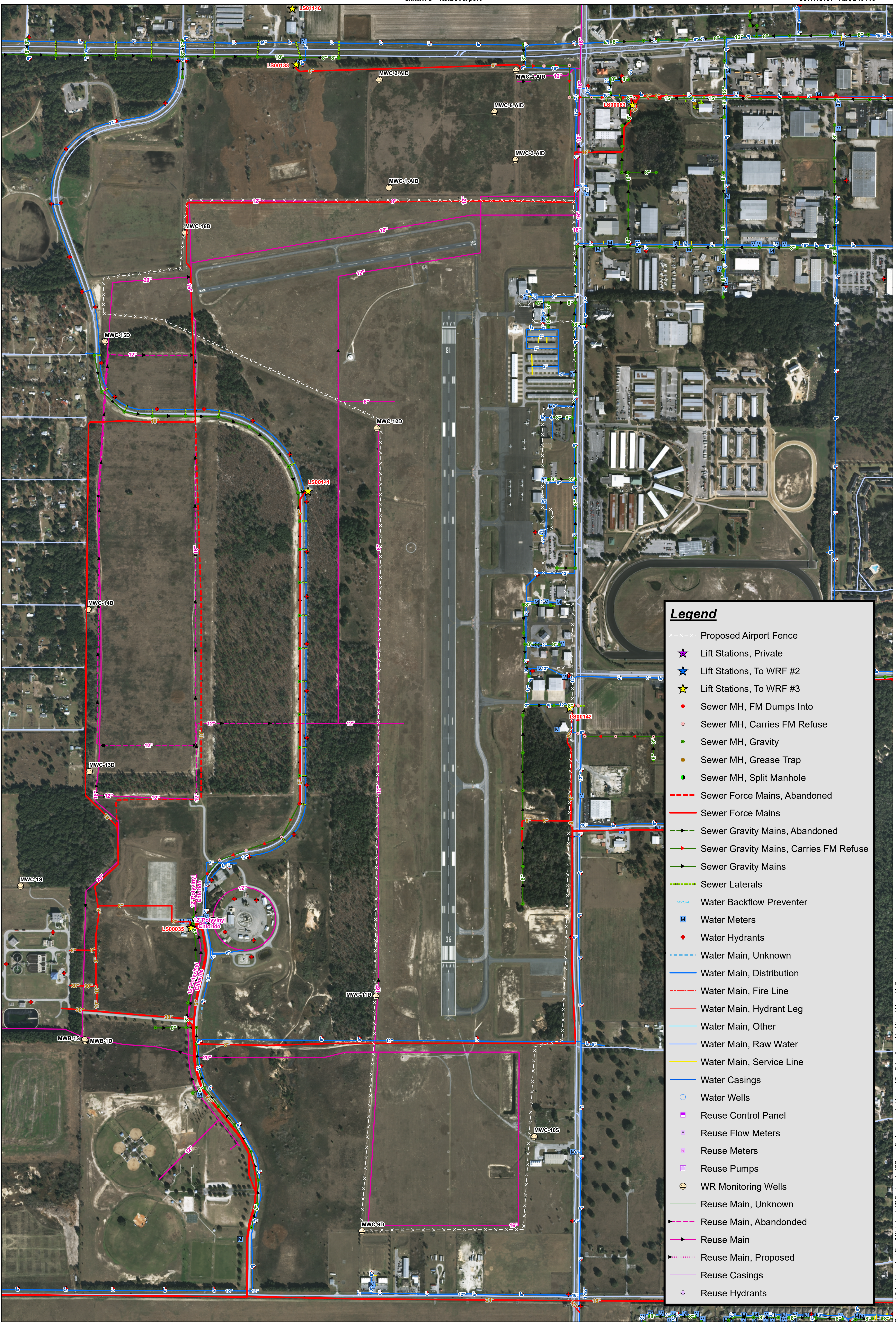

**Legend**

- - - - - Proposed Airport Fence
- ★ Lift Stations, Private
- ★ Lift Stations, To WRF #2
- ★ Lift Stations, To WRF #3
- Sewer MH, FM Dumps Into
- Sewer MH, Carries FM Refuse
- Sewer MH, Gravity
- Sewer MH, Grease Trap
- Sewer MH, Split Manhole
- - - - - Sewer Force Mains, Abandoned
- Sewer Force Mains
- - - - - Sewer Gravity Mains, Abandoned
- Sewer Gravity Mains, Carries FM Refuse
- Sewer Gravity Mains
- Sewer Laterals
- Water Backflow Preventer
- M Water Meters
- ⊕ Water Hydrants
- - - - - Water Main, Unknown
- Water Main, Distribution
- - - - - Water Main, Fire Line
- Water Main, Hydrant Leg
- Water Main, Other
- Water Main, Raw Water
- Water Main, Service Line
- Water Casings
- Water Wells
- Reuse Control Panel
- Reuse Flow Meters
- Reuse Meters
- Reuse Pumps
- WR Monitoring Wells
- Reuse Main, Unknown
- - - - - Reuse Main, Abandoned
- Reuse Main
- - - - - Reuse Main, Proposed
- Reuse Casings
- ⊕ Reuse Hydrants

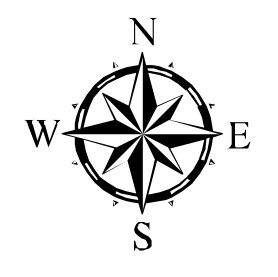

# Ocala International Airport



Document Path: \\sharadep\Clust3\Water\_s4-WS-Engineering\IDexter\Customer\Airport\Mike Baker Fence Line\Airport Map with Reuse.mxd















